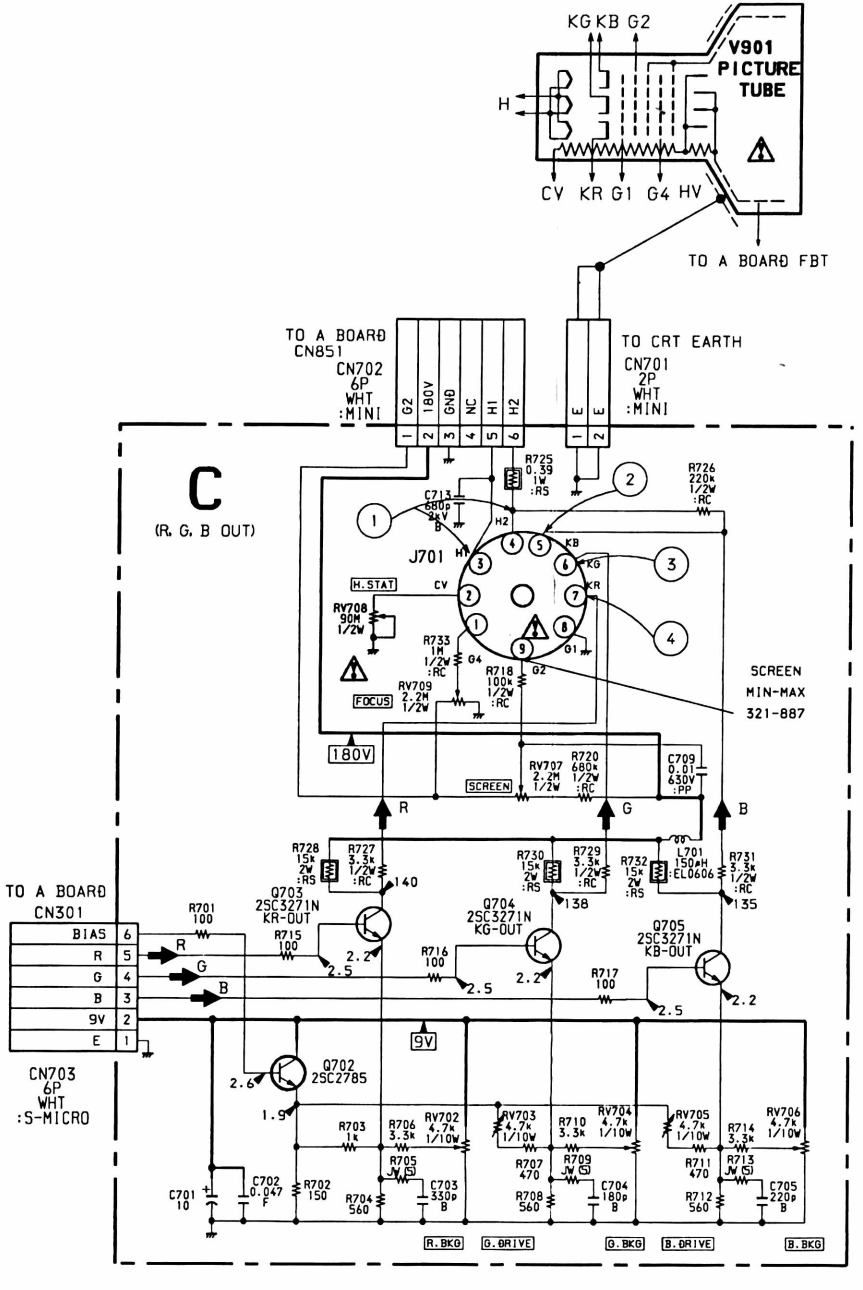

• **C BOARD WAVEFORMS**

① 20.0Vp-p (H)	② 100Vp-p (H)
③ 100Vp-p (H)	④ 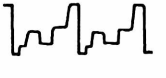 100Vp-p (H)

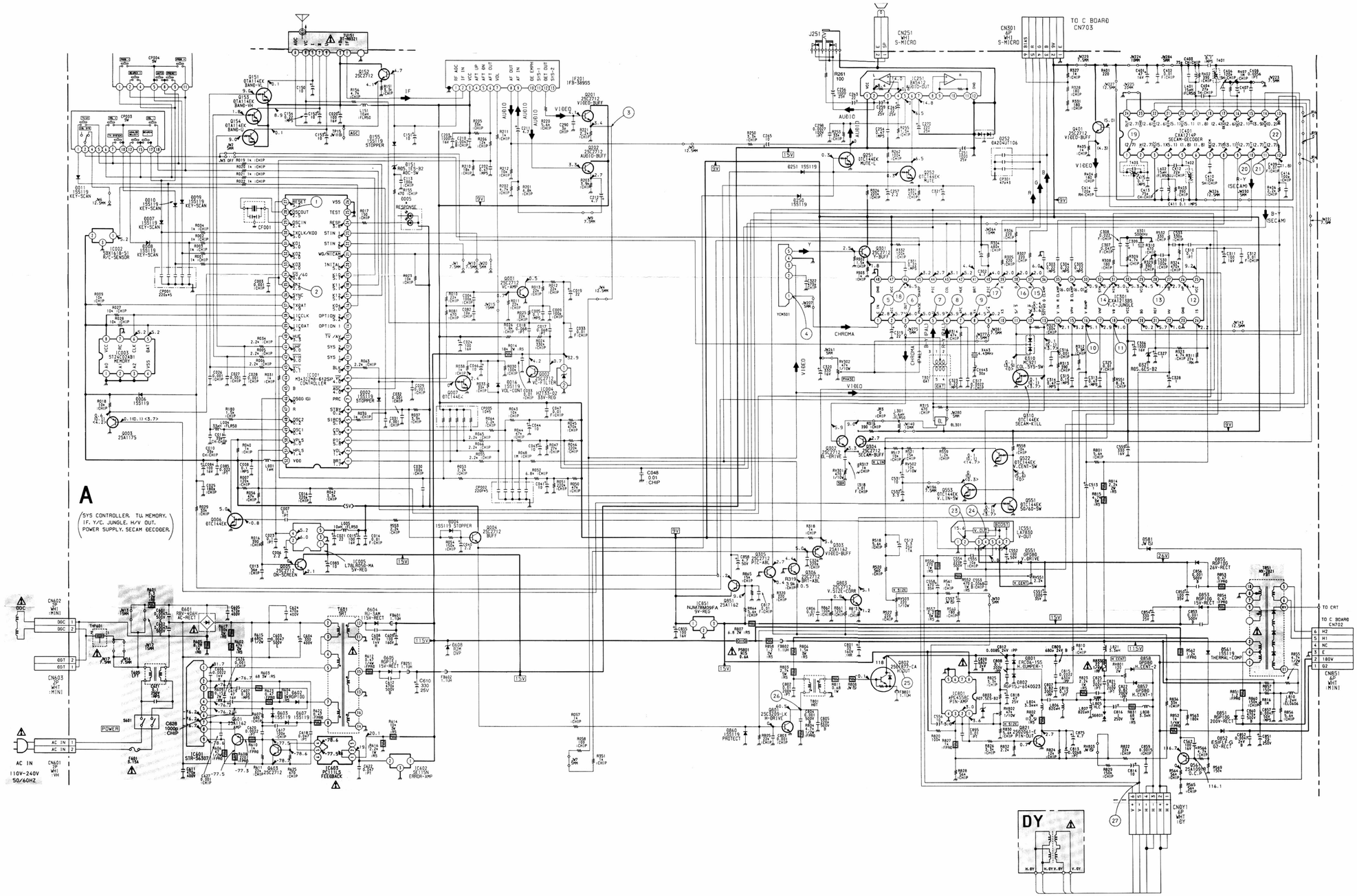

• A BOARD WAVEFORMS

① 6.0Vp-p (4.0MHz)	② 0.6Vp-p (H)	③ 1.9Vp-p (H).
④ PAL, NTSC 0.5Vp-p (H)	⑤ PAL, NTSC 0.5 Vp-p (H)	⑥ PAL 0.3 Vp-p (H)
⑦ PAL 0.45Vp-p (H)	⑧ PAL 0.45 Vp-p (H)	⑨ 0.26Vp-p(4.43MHz)
⑩ 1.5Vp-p (H)	⑪ 2.4 Vp-p (V)	⑫ 4.0Vp-p (H)
⑬ 2.0Vp-p (H)	⑭ 1.8Vp-p (H)	⑮ 4.0Vp-p (H)
⑯ 4.0Vp-p (H)	⑰ 4.0Vp-p (H)	⑱ 0.9Vp-p (H)
⑲ SECAM 0.24 Vp-p (H)	⑳ SECAM 1.0Vp-p (H)	㉑ SECAM 1.4Vp-p (H)
㉒ SECAM 3.3Vp-p (H)	㉓ 50 Vp-p (V)	㉔ 1.5Vp-p (V)
㉕ 800Vp-p (H)	㉖ 150 Vp-p (H)	㉗ 8.0Vp-p (V)